O noz hep par

(O nuit sans pareille)

Noël vannetais
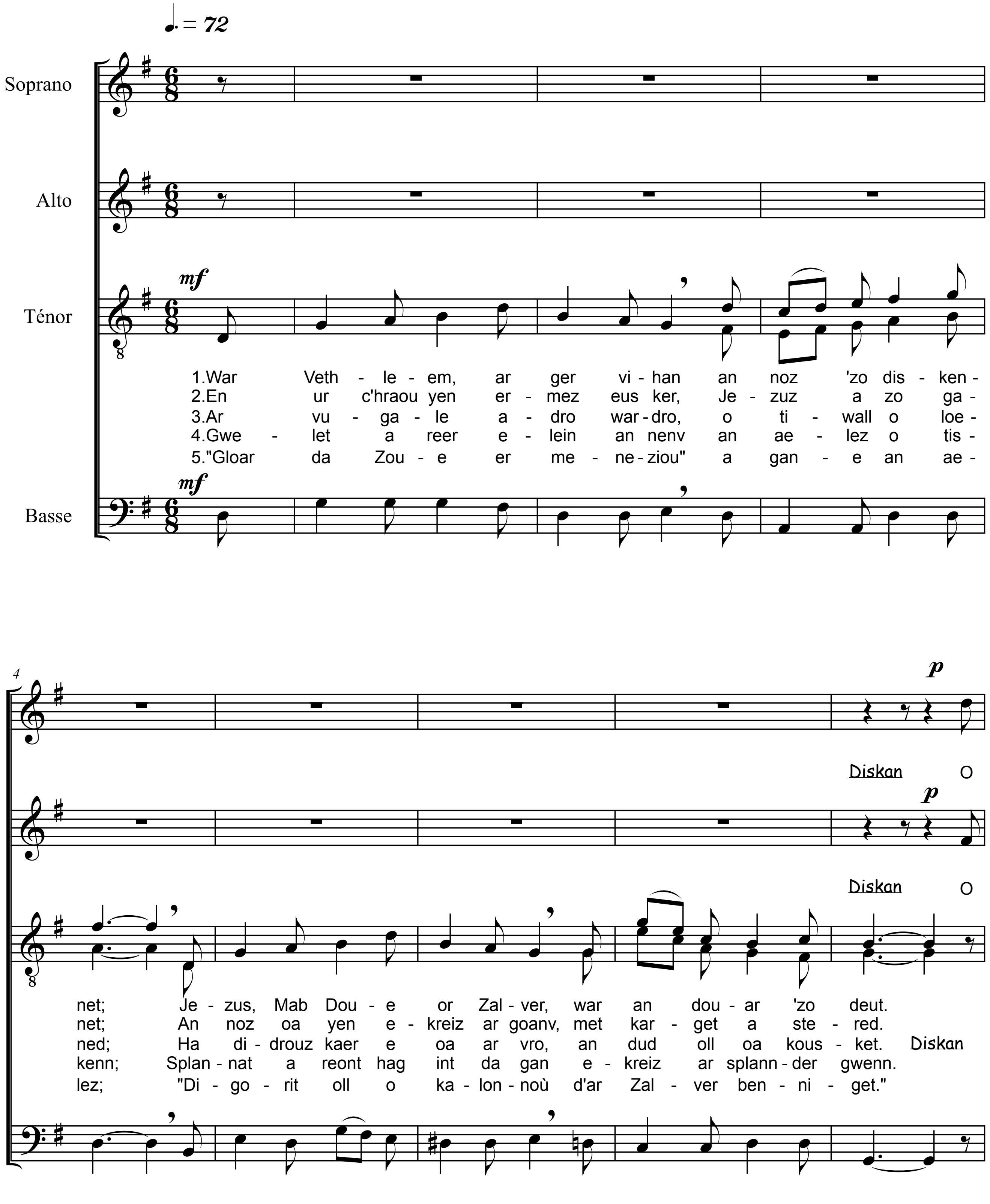
Arrangement : Pierre Moret